

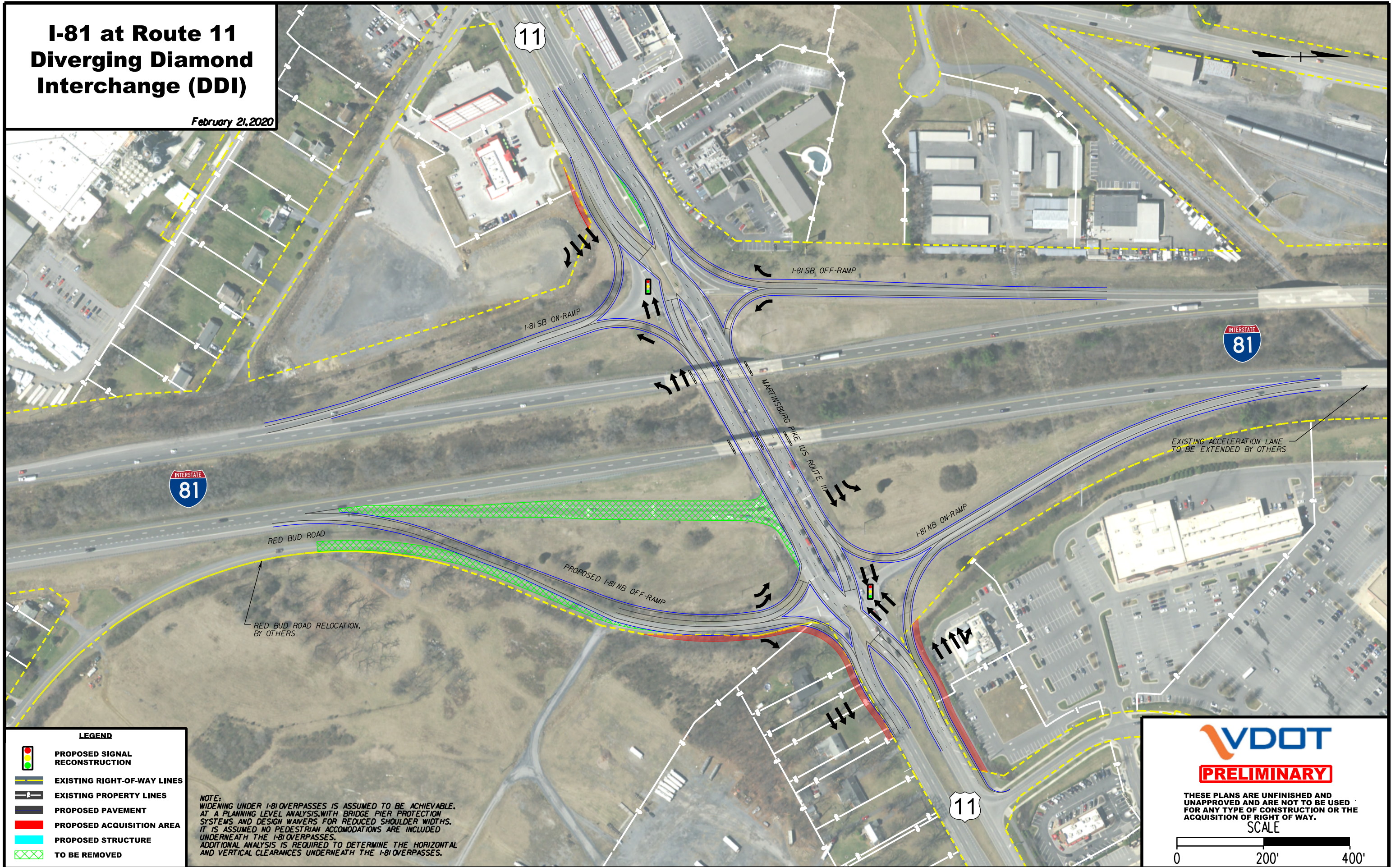







I-81 at Route 11 Diverging Diamond Interchange (DDI)

February 21, 2020



LEGEND

-  PROPOSED SIGNAL RECONSTRUCTION
-  EXISTING RIGHT-OF-WAY LINES
-  EXISTING PROPERTY LINES
-  PROPOSED PAVEMENT
-  PROPOSED ACQUISITION AREA
-  PROPOSED STRUCTURE
-  TO BE REMOVED

NOTE: WIDENING UNDER I-81 OVERPASSES IS ASSUMED TO BE ACHIEVABLE. AT A PLANNING LEVEL ANALYSIS, WITH BRIDGE PIER PROTECTION SYSTEMS AND DESIGN WAIVERS FOR REDUCED SHOULDER WIDTHS. IT IS ASSUMED NO PEDESTRIAN ACCOMMODATIONS ARE INCLUDED UNDERNEATH THE I-81 OVERPASSES. ADDITIONAL ANALYSIS IS REQUIRED TO DETERMINE THE HORIZONTAL AND VERTICAL CLEARANCES UNDERNEATH THE I-81 OVERPASSES.

VDOT
PRELIMINARY

THESE PLANS ARE UNFINISHED AND UNAPPROVED AND ARE NOT TO BE USED FOR ANY TYPE OF CONSTRUCTION OR THE ACQUISITION OF RIGHT OF WAY.

SCALE
0 200' 400'